



About The Webb Schools

The Webb Schools in Hartford and Avon are committed to integrating quality individualized education and comprehensive therapeutic services to students in grades k-12, by creating an environment that is safe, supportive, and respectful. Together with families and communities, we strive to help students realize their potential and grow to be productive, independent, and responsible members of a diverse society.



About The Institute of Living

Founded in 1822, The Institute of Living was one of the first mental health centers in the country, and the first hospital of any kind in Connecticut. Today it is a leading not-for-profit provider of comprehensive patient care, research, and education in the fields of emotional, behavioral, psychiatric, and addiction disorders.

The Webb Schools do not permit nor condone discrimination on the basis of race, ethnicity, color, national origin, religion, gender, sexual orientation, age, disability, civil union, or marital status in any education programs or activity, employment or admission. Complaints of any action which would be prohibited by this policy can be made to the Title IX Coordinator, Kikke Levin-Gerdner, Director for the Webb Schools, 200 Retreat Avenue, Hartford, CT 06106 -- Telephone (860) 545-7054

How to Apply for Admissions

External Applications:

Parents/Guardians are to complete the attached form and submit to The Webb Schools office:

**The Webb Schools
200 Retreat Ave.
Hartford, CT 06106**

External applicant's acceptance into the program is determined after the intake interview process. A Summer Program Administrator will schedule an interview.



The Children's Webb

SUMMER 2024

**Summer Education/Recreation
Program For Children With
Special Needs
Ages 5 - 14**

**Provided by
THE WEBB SCHOOLS**

**July 8 through August 2
Monday through Friday
8:30 a.m. to 2:00 p.m.**

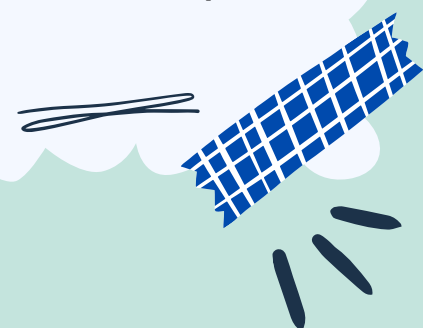

The Children's Webb

is a structured education/recreation program designed for children to have fun, build friendships and experience success in small, well supervised groups.

Mission Statement:

The Children's Webb provides a quality educational and recreational summer experience for youth with special needs. In a culturally sensitive, safe and supportive environment, children feel free to grow, learn, and have fun.

1 LOCATION

The Grace S. Webb School
200 Retreat Ave, Hartford, CT 06106

The Webb School in the Valley
135 Darling Drive, Avon, CT 06001

2 TUITION

\$6,000 / full 4 week session
(Minimum of 2 weeks, \$3,000)

3 ANCILLARY SERVICES - Included

- 1.Lunch and snacks
- 2.Nursing services/medication monitoring
- 3.Speech & Language services

PROGRAM DESCRIPTION

The goal of the Children's Webb is to maintain basic academic skills and to promote effective social skills through small group activities. In recognition of special needs of youngsters attending the program, a 4 to 1 child to staff ratio is maintained. In addition, therapeutic and medical services are provided. Daily instruction and programming encourage consistency and maintenance of academic skills.

ACTIVITIES

Activities include, but are not limited to academic enrichment, swimming, arts, and crafts, field trips, sports, and leisure games. Staff is a blend of certified special educators and counselors who have demonstrated success in working with children, as well as, proficiency in one or more of the activities offered. A clinician will provide social skills group experiences for children and serve as a program consultant. The Children's Webb will provide your child with a productive safe, fun-filled summer experience.

The Children's Webb

Pre-Registration Information Form

Name of Child _____

Address _____

Sex: _____ Date of Birth: _____

Grade entering in September, 2024 _____

Preferred Site (circle one)

HARTFORD

AVON

Special Needs _____

Prnt/Gdn Name _____

Address _____

Phone: Home (____) ____ - _____

Work: (____) ____ - _____

Cell: (____) ____ - _____

Sp & Lang Services? Y ___ N ___

Tuition paid by _____

Contact Infor. _____

Return by June 6th, 2024